UNIVERSITY OF ENGINEERING & TECHNOLOGY MARDAN

COMPUTER SCIENCE

SUBJECT: COMPUTER NETWORKS

SUBMITTED BY & TO

NAME : RIFAQ AJMAL

REG NO : 23MDBCS 435

SECTION : A

SEMESTER : 4th

SUBMITTED T0 : NAJEEB SIR

LAB # 11

Setting Up a routes based network in Packet Tracer

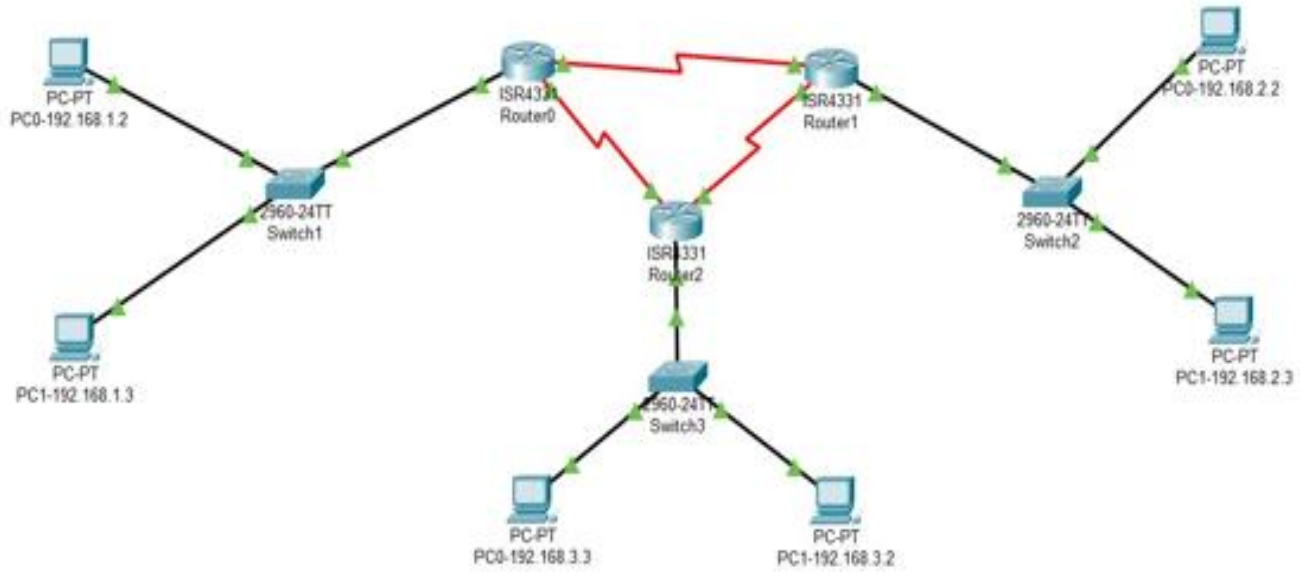

Setting up a Network:

1. Add the following to the workspace:
    a. Six computers (you may add more, if need)
    b. Three switches
    c. Three routers
2. Click on each router one by one and add two serial ports to it as shown below.

Router 0:

Router 1:

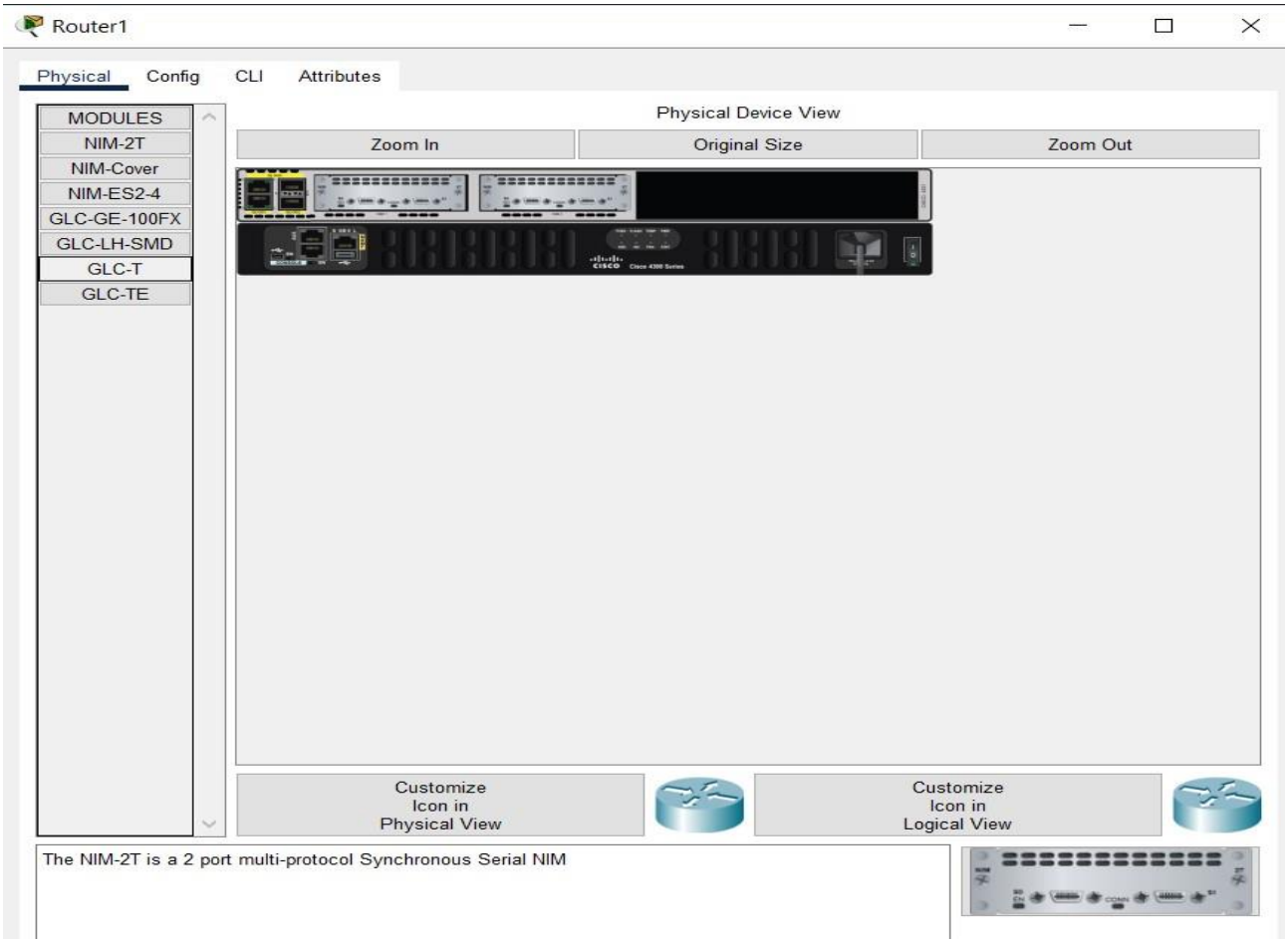

Router 3:

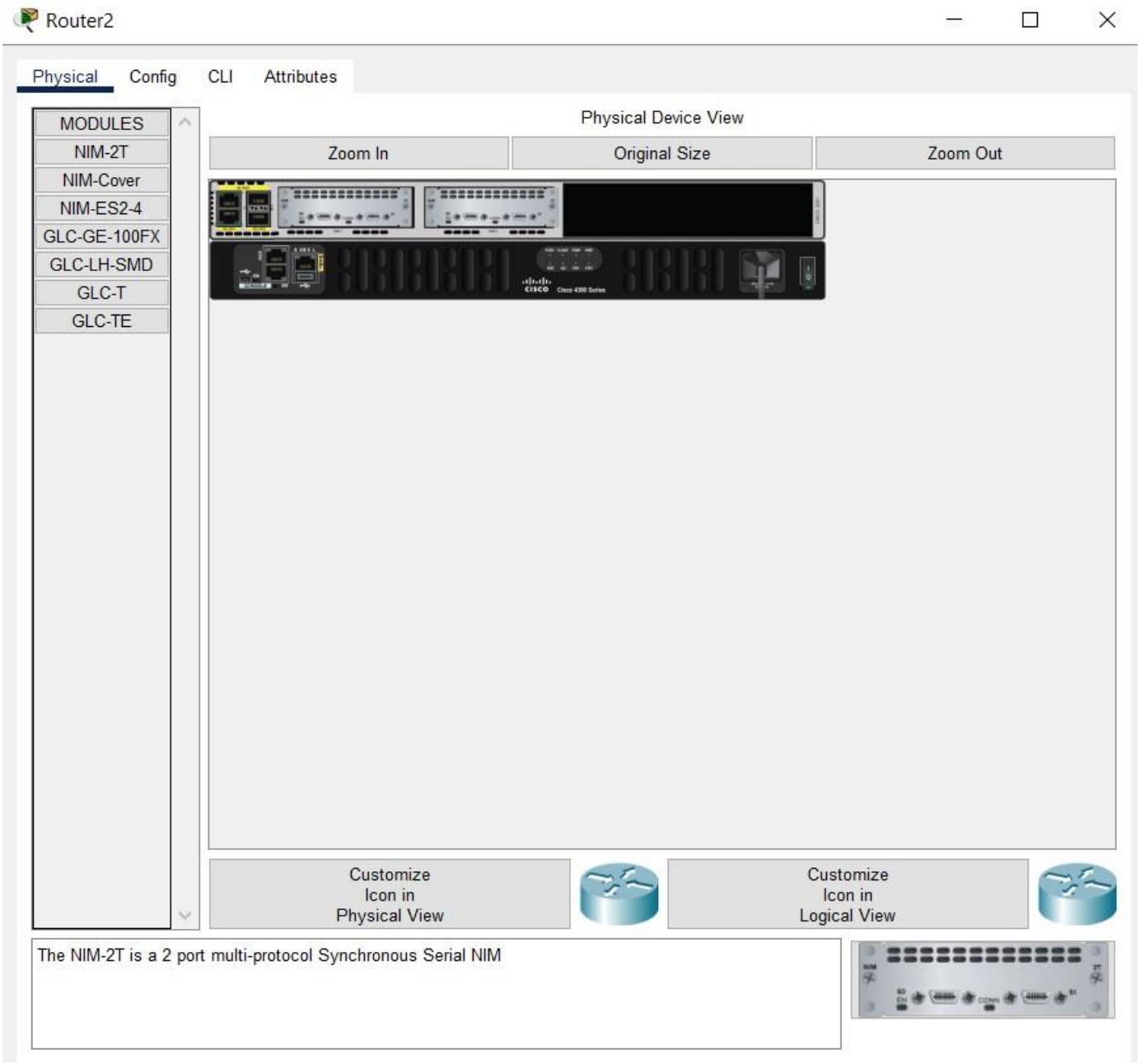
Router2
Physical
Config
CLI
Attributes
MODULES
NIM-2T
NIM-Cover
NIM-ES2-4
GLC-GE-100FX
GLC-LH-SMD
GLC-T
GLC-TE
Physical Device View
Zoom In
Original Size
Zoom Out
Customize Icon in Physical View
Customize Icon in Logical View
The NIM-2T is a 2 port multi-protocol Synchronous Serial NIM

Assign IP address to the router interfaces

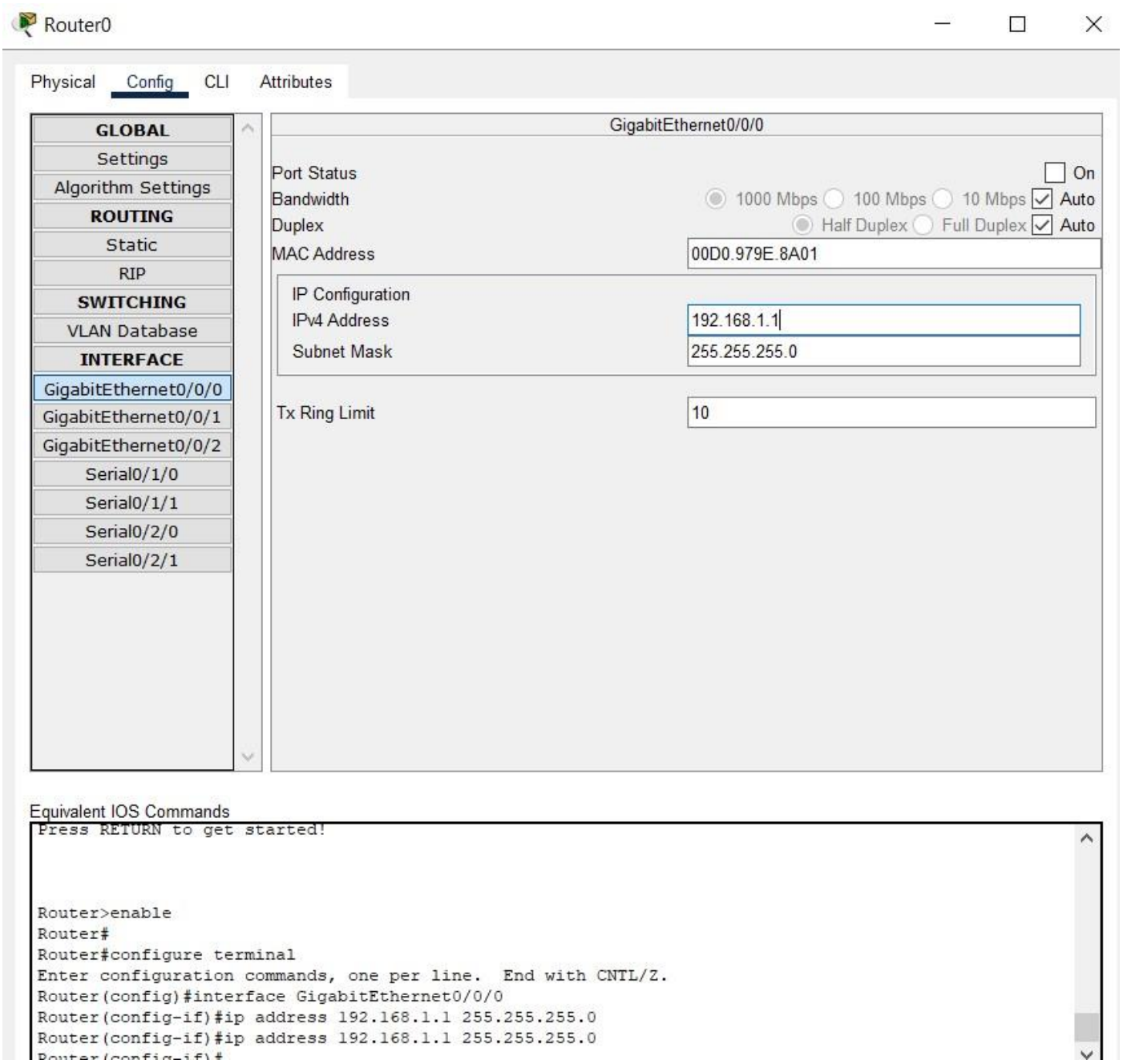

Ping Command:

```
Cisco Packet Tracer PC Command Line 1.0
C:\>ping 192.168.1.3

Pinging 192.168.1.3 with 32 bytes of data:

Reply from 192.168.1.3: bytes=32 time<1ms TTL=128
Reply from 192.168.1.3: bytes=32 time<1ms TTL=128
Reply from 192.168.1.3: bytes=32 time<1ms TTL=128
Reply from 192.168.1.3: bytes=32 time<1ms TTL=128

Ping statistics for 192.168.1.3:
    Packets: Sent = 4, Received = 4, Lost = 0 (0% loss),
Approximate round trip times in milli-seconds:
    Minimum = 0ms, Maximum = 0ms, Average = 0ms

C:\>ping 192.168.2.3

Pinging 192.168.2.3 with 32 bytes of data:

Request timed out.
Reply from 192.168.2.3: bytes=32 time=11ms TTL=126
Reply from 192.168.2.3: bytes=32 time=11ms TTL=126
Reply from 192.168.2.3: bytes=32 time=23ms TTL=126

Ping statistics for 192.168.2.3:
    Packets: Sent = 4, Received = 3, Lost = 1 (25% loss),
Approximate round trip times in milli-seconds:
    Minimum = 11ms, Maximum = 23ms, Average = 15ms

C:\>
```